

# Livre d'Orgue

DE

LOUIS-NICOLAS CLÉRAMBAULT

Organiste de la maison Royale de Saint Louis à Saint Cyr,  
et de l'église paroissiale de Saint Sulpice.

(1676-1749)

*Archives des Maîtres de l'Orgue (Guilmant 1897-1910)*

# PREMIER LIVRE D'ORGVE

Contenant deux Suites  
du I<sup>er</sup> et du II<sup>e</sup> Ton

dédié

à Monsieur RAISON

*Organiste de l'Abbaye Royale  
de Sainte Genevieve du Mont;  
Et des R. R. P. P. Jacobins  
de la rüe S<sup>t</sup> Jaques.*

par M<sup>r</sup> CLÉRAMBAULT

Organiste de la Maison Royale de Saint Louis a S<sup>t</sup> Cyr,  
Et de l'Eglise Paroissiale de S<sup>t</sup> Sulpice.

---

Se vend a Paris

Prix 3<sup>tt</sup> en blanc.

⌈ L'Auteur rüe des Canettes proche S<sup>t</sup> Sulpice ⌈ On trouve aux mêmes adresses un livre de Clavecin,  
⌈ Le Sieur Foucault rüe S<sup>t</sup> Honoré a la regle d'or. ⌈ et 2 livres de Cantates du même Auteur.

## A MONSIEUR RAISON

Monsieur,

C'est pour m'aquiter d'une partie de ce que je vous dois que j'ay l'honneur de vous offrir ces Pieces, et pour faire connoître au public que si elles ont quelque succes c'est le fruit des sçavantes leçons que j'ay receües d'un aussi excellent Maître que vous. Je fais gloire de l'avoüer publiquement, et de vous assûrer que je seray toute ma vie, avec tout le respect et la reconnoissance possible,

Monsieur,

Votre très humble  
et très obeissant serviteur

CLERAMBAULT.

## AVERTISSEMENT

d'ay composé ces pieces de manière qu'on peut les joier aussi facilement sur un cabinet d'orgue a jeux coupés, que sur un grand orgue c'est pourquoy dans la Basse de trompette, et dans les recits, les accompagnements des jeux doux ne passent pas le milieu du clavier, non plus que les sujets du Dessus et de la Basse. Ceux qui ont de grands orgues pourront mettre les accompagnements de la main gauche à l'octave en haut s'ils les trouvent trop bas.

# SUITE DU PREMIER TON

## GRAND PLEIN JEU. (\*)

Fort lentement.

On pourra jouer cette Basse sur la pedale de Trompette si l'on veut.

(SENZA PED.) (PED.)

(SENZA PED.)

(PED.) (SENZA PED.)

(PED.) (SENZA PED.)

(SENZA PED.)

(\*) CLAVIERS réunis, tous les Fonds, Fournitures, Cymbales.  
PEDALE (sans Tirasse) Fonds et Anches.

(PED.) (SENZA PED.)

(PED.)

## FUGUE (\*)

Lentement.

(G<sup>d</sup>o.)

(SENZA PED.)

(\*) RÉCIT : Fonds et Anches.

G<sup>d</sup> ORGUE, Tous les Fonds de 16, 8 et 4 P. Récit accouple.

PÉDALE : Tous les fonds. Tirasse du G<sup>d</sup> O.

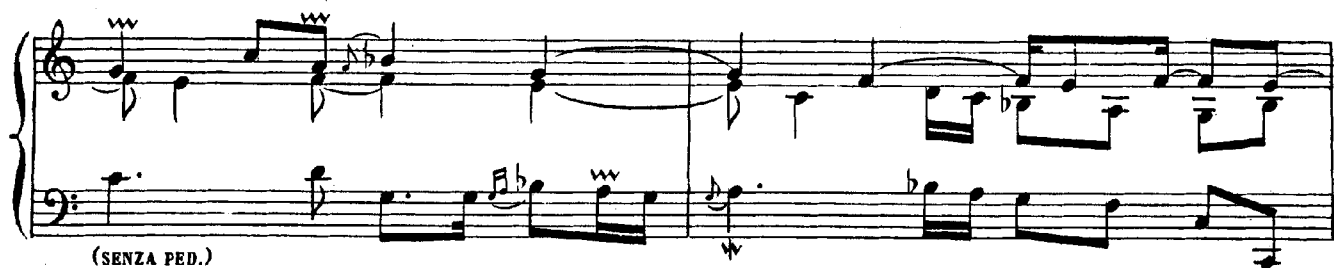

(SENZA PED.)

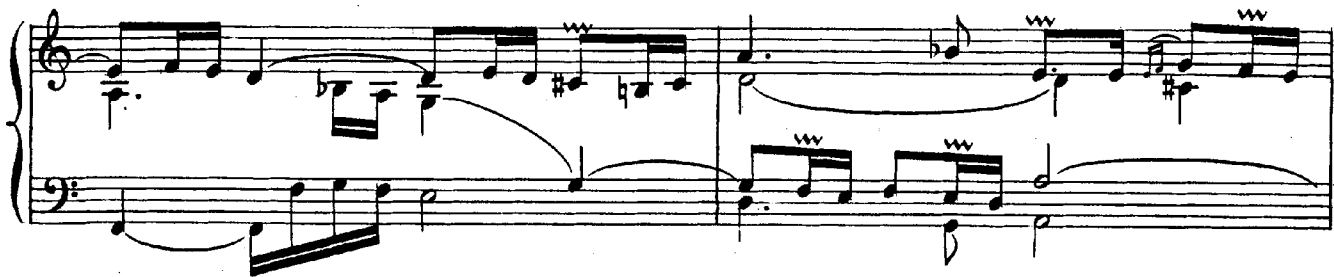

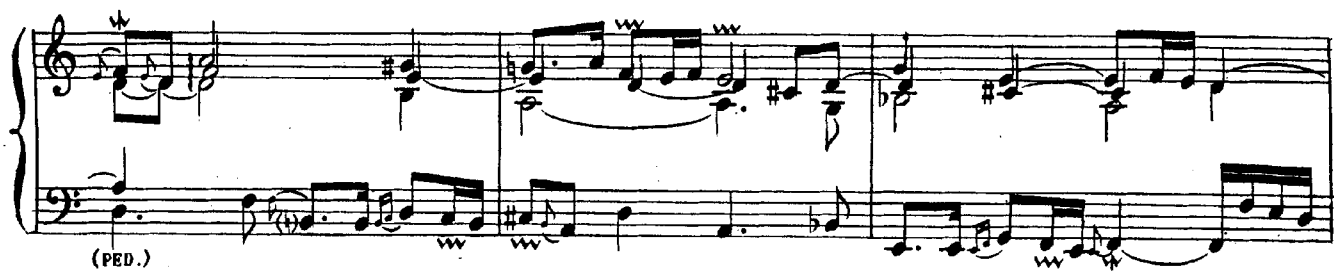

(PED.)

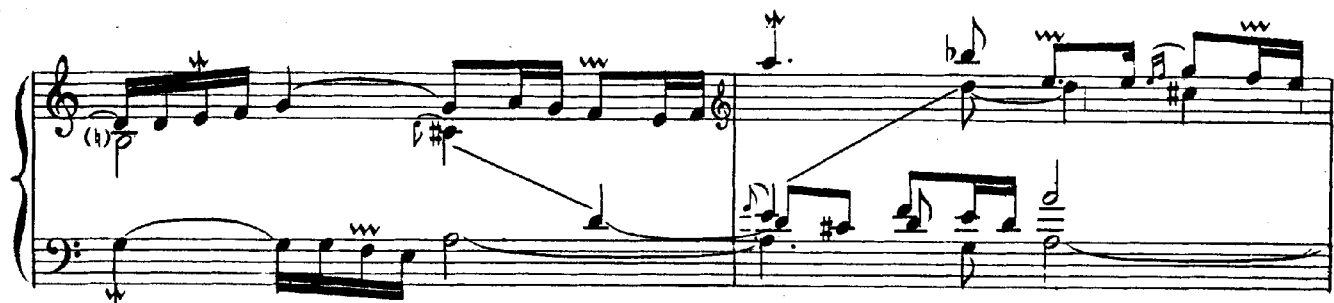

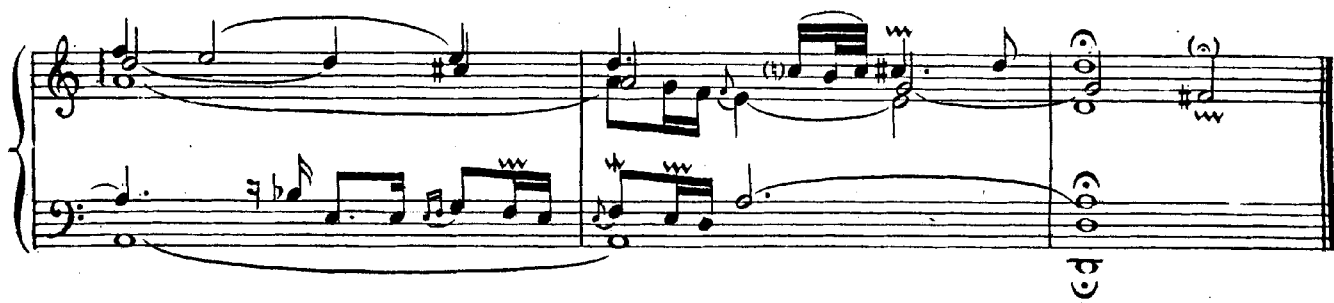

## DUO (\*)

Gayement et gracieusement.

(\*) RECIT: (main droite) Hautbois de 8.  
G<sup>d</sup> ORGUE: (main gauche) Gambe et Bourdon de 8

(\*) M<sup>a</sup> au lieu de FA dans l'édition originale. ALEX.G.

## TRIO (\*)

Gratieuſement.

Cromorne au Positif, Tierces  
au grand jeu (c<sup>d</sup> 0.)

(POS.)

(c<sup>d</sup> 0.)

(\*) RECIT: Basson de 8.

POSITIF: Cromorne (ou Clarinette) et Bourdon de 8.

B<sup>d</sup> ORGUE: Bourdon de 16 et de 8, Récit accouplé.

# BASSE ET DESSUS DE TROMPETTE

OU DE CORNET SEPARÉ. EN DIALOGUE. (\*)

Gayement.

(640.) Jeu doux.

(POS.)

Basse.

Dessus.

(RÉCIT.)

Jeu doux. (640.)

(\*) RÉCIT: Cornet (ou Trompette avec Bourdon.)  
 POSITIF: Trompette et Bourdon de 8.  
 6<sup>e</sup> ORGUE: Jeux doux de 8.

Jeu doux. (G<sup>1</sup>0)

Basso. (POS.)

Dessus. (RECIT.)

Jeu doux. (G<sup>1</sup>0.)

Jeu doux. (G<sup>1</sup>0.)

Basso. (POS.)

(RECIT.)

Ensemble.

(POS.)

On pourra repeter ceey si l'on veut.

**RÉCITS**  
DE CROMORNE ET DE CORNET SÉPARÉ,  
EN DIALOGUE (\*)

Doux et gracieusement

(\*) RÉCIT: Cornet ou Trompette avec Bourdon de 8.  
POSITIF: Cromorne et Bourdon de 8.  
6<sup>d</sup> ORGUE: Flûte de 8 et Bourdon de 8, Flûte douce de 4.  
PEDALE: Souffle de 16 et Flûtes de 8 et 4.

Cornet

TRIO (\*)

Cromorne

Pedale de Flûte

(\*) Dans l'édition originale, ce Trio est gravé sur deux portées; les deux parties supérieures sur la clé de Sol 2<sup>e</sup> ligne, la basse en clé de Fa 3<sup>e</sup> ligne. ALEX. G.

# DIALOGUE SUR LES GRANDS JEUX

Fort grave.

Ceux qui n'auront point de Cornet separé pourront se servir du Positif pour toucher le dessus dans les endroits qui sont doux.

Grand jeu.  
(G'do.)

(PED.)

(PED.)

Gay.

Cornet separé. (RÉCIT.)  
(RÉCIT f)

(s. PED.)

Cromorne au Positif.

(PED.)

Grand jeu  
(G'do.)

(PED.)

Cornet separé.  
(RÉCIT.)

Positif

(s. PED.)

Grand jeu.  
(G<sup>4</sup>O.)  
(PED.)

Cornet séparé.  
(RÉCIT.)  
Positif.  
(S.PED.)

(G<sup>4</sup>O.)  
Grand jeu.  
(PED.)

(S. PED.)

(PED.)

Fort lentement.  
FIN DU 1<sup>er</sup> TON.

## SUITE DU DEUXIEME TON

## PLEIN JEU

(Gay.)

Petit Plein jeu au Positif.  
(POS.)

(S. PED.)

Lentement.

(G<sup>do</sup>.)  
Grand Plein jeu

(PED.)

Gay

Positif.

S. PED

(b)

Lentement.

Grand plein jeu  
(G<sup>1</sup> o.)

(z)

(PED.)

(z)

Fort lentement.

(b)

## DUO (\*)

Gay.

(\*) RÉCIT : (main droite) Flûtes de 8 et de 4 .

G<sup>e</sup> ORGUE : (main gauche) Gambe ou Salicional et Bourdon de 8 .

## TRIO (\*)

Gratueusement.

(\*) POSITIF ou RÉCIT : Quintaton de 16, Flûte harmonique de 8, et Flûte douce de 4

**Lentement.**

# BASSE DE CROMORNE (\*)

Gay.

Jeu doux. (6<sup>do</sup>.)

Basse. (POS.)

(\*) 6<sup>do</sup> ORGUE: Jeux doux de 8.  
POSITIF: Cromorne (ou Clarinette) et Flûte de 4.

# FLÛTES (\*)

Récit de Flûtes au grand clavier. (G<sup>do</sup>.)  
(G<sup>do</sup>.)

Flûtes au Positif.

Flûtes au grand clavier. (G<sup>do</sup>.)

Récit. (G<sup>do</sup>.)

Positif

(\*) Claviers réunis sur le G<sup>do</sup>. Flûtes harmoniques de 8

TRIO.

Grand clavier (G#0.)

Recit. (G#0.)

Positif.

TRIO.

Grand clavier. (G#0.)

Grand clavier. (G#0.)

Grand clavier. (G#0.)

Grand clavier. (G#0.)

RECIT DE NAZARD <sup>(1)</sup>

Gayement et gracieusement.

(G! o.) Jeu doux.

(pos.) Nazard.

Jeu doux. (G! o.)

Nazard. (POS.)

(1) Pos. ou Récit : Jeux doux de 8 et 4, Nasard de 2/3  
Grand Orgue: Flûte et Bourdon de 8, Flûte douce de 4.

(2) Ecrit ainsi dans l'édition originale :

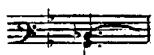

Jeu doux: (c<sup>1</sup>o.)

Nazard. (pos.)

(c<sup>1</sup>o.) Jeu doux

Nazard. (pos.)

Lentement.

(PED. 16, 8)

### CAPRICE SUR LES GRANDS JEUX.

Gayement

(G.O.) G<sup>d</sup> Chœur.

(S. PED.)

Pedale de Trompette si l'on veut .

FIN.

(\*) Gravé sur deux portées dans l'édition originale. ALEX. G.