

**Koninklijke Bibliotheek Albert I
Brussel
Muziekafdeling - Handschrift II 3326
(zogenoemd "Cocquiel-handschrift", 1741)**

**Royal Library Albert I
Brussels (Belgium)
Music Dept. - Manuscript II 3326
(the so-called "Cocquiel-manuscript", 1741)**

typesetting by Patrick Roose (Belgium)*
with Finale 2001d

Sources :

- 1) Orgelmuziek van Abraham van den Kerckhoven e.a in facsimile uitgegeven naar het handschrift in de Koninklijke Bibliotheek te Brussel /
Facsimile edition of organ music by Abraham van den Kerckhoven et alii based on the manuscript in the Royal Library, Brussels
met een inleiding door / with an introduction by : Dr. Godelieve Spiessens
ed. "Documentatiecentrum voor Orgel", Vleeshouwersstraat 23, B-8480 Veurne (België), Veurne 1982.
- 2) A. van den Kerckhoven, orgelwerk, ed. Monumenta Musicae Belgicae, 2, Antwerpen (Belgium), 1933
(i.e. excerpta from the Cocquiel-manuscript)

* Ter nagedachtenis van organist en muziekuitgever Robert Deleersnyder (°1944-†1992),
die als eerste het integrale Cocquiel-manuscript toegankelijke maakte door de Facsimile-uitgave in 1982.

* Dedicated to the memory of organ player and music publisher Robert Deleersnyder (°1944-†1992),
who was the first to make the complete Cocquiel manuscript available to the public by publishing a facsimile edition in 1982.

001. [Et in terra]

[GLORIA]

Cocquiel-manuscript
fol. 1 r°

Aucthore Kerchoven

Gloria de beata

002. [Benedicimus te]

003. [Glorificamus te]

004.

[Domine Deus, Rex]

005.

[Domine Deus, Agnus Dei]

[Cornet]

* tenor : better e° than g°

006.

Cocquiel-manuscript
fol. 1 v^o

[Qui tollis peccata mundi, suscipe]

007.

Cocquiel-manuscript
fol. 1 v^o- 2 r^o

[Quoniam Tu solus]

[Trompet bas]

008. [Tu solus altissimus]

009. 9. [Amen]

[SALVE REGINA]

Cocquiel-manuscript
fol. 2 v^o

010.

Salvergina A.K

Sal - - - - - ve ...

5

10

Sal - - - - - ve ...

Cocquiel-manuscript
fol. 2 v^o

011.

Ad te

6

014.

Cocquiel-manuscript
fol. 3 r°

[O dulcis Virgo]

015.

Cocquiel-manuscript
fol. 3 v°

[KYRIE]

Missa duplex AK

14

17

016.

Cocquiel-manuscript
fol. 3 v^o - 4 r^o

[Kyrie 3]

5

9

017. [Christe 2]

018.

[Kyrie 7]

019.

[Kyrie 9]

11

15

024. [Domine Deus, Agnus Dei]

Cocquiel-manuscript
fol. 6 r°

5

5

026. [Qui tollis peccata mundi, suscipe]

*Sonder holpijp **

* = without Bourdon 8'

027. [Tu solus altissimus]

Amen

9

5

8

12

16

[6]

029.

Sanctus

030.

031.

[VERSUS]
primi toni

Cocquiel-manuscript
fol. 8 r°

032.

j mi toni a kerhoven

* better ommit f#1

033.

[Cornet]

2 *met den cornet*

6

10

034.

3

5

035.

036.

5.

5

9

037.

6.

5

8

7. *Cornet*

6 [Cornet]

10 [Cornet]

14

18

21

039.

8. *trompet bas*

6

[Trompet]

10

13

18

[Trompet]

22

8

[Salve Regina]

9. *Salve*

* f° in ms

6

*tenor = f° in ms.

10

*tenor=b° in ms

13

b?

b

17

b

b

20

[Ped. 8']

24

27

30

041. [Ad te]

jo.

[Bas : Ped. ad lib.]

**2 eights in the ms.

22

26

*tenor=d° in ms.

30

043.

Cocquiel-manuscript
fol. 12 v°

j2

5

9

12

15

18

21

044.

Cocquiel-manuscript
fol. 12 v^o

045.

[SALVE REGINA]

Cocquiel-manuscript
fol. 13 r^o

*better ommit this
(non-thematic) a¹?

* better ommit
f#¹ & a¹

046.

[VERSUS]

047.

primi toni

*Volspel **

* *Volspel* = Plein Jeu

048.

Cocquiel-manuscript
fol. 13 v°

* f¹ better in tenor?

049.

Cocquiel-manuscript
fol. 14 r°

050.

051.

052.

Cocquiel-manuscript
fol. 14 v°

6.

5.

053.

Cocquiel-manuscript
fol. 14 v°

7. *Cornet of half register**

5.

* = Cornet or other discant-stop

054.

Cocquiel-manuscript
fol. 14 v^o

8 *Volspel*

4

8

055. *

Cocquiel-manuscript
fol. 15 r^o

9.

5

8

* measures 1 - 8 =
identical to piece Nr. 46

056.

Cocquiel-manuscript
fol. 15 r°

[Salve Regina ?]

10.

10

057.

Cocquiel-manuscript
fol. 15 v°

11.

8

* better ommit f#¹

058.

Cocquiel-manuscript
fol. 15 v°

059.

Cocquiel-manuscript
fol. 15 v°

060.

Cocquiel-manuscript
fol. 16 r°

[Cornet]

i4. Cornet

5

9

061.

Cocquiel-manuscript
fol. 16 r°

J5.

5

9

*c¹ = half in ms.
i.o. quarter

*alto = e¹ in ms.

*alto = d¹ in ms.

*sopr. = b¹ in ms.

**bass = e°d° in ms.

062.

Cocquier-manuscript
fol. 16 v°

i6 A.K.

5

#8

063.

Cocquier-manuscript
fol. 16 v°

i7.

*a°=7 in ms.

5

[Cornet]

*tenor=g° in ms.

9

*=d² in ms.

13

*tenor=c¹ in ms

* g° &
* G in ms.

18.

5

*tenor=b¹ in ms

8

11

14

065.

Cocquier-manuscript
fol. 17 r°

19.

6

066.

Cocquier-manuscript
fol. 17 v°

20 *Cornet*

[Cornet]

7

12

16

*a¹ in ms.

067.

Cocquiel-manuscript
fol. 17 v° - 18 r°

21. *Volspel*

5

068.

Cocquiel-manuscript
fol. 18 r°

22. *Volspel*

*alto = b¹ in ms

*bass & sopr. b^b in ms;
better b^b?

6

*bass = B in ms

10

*tenor = e^o in ms

14

^b *last 16th
better c^o or G

[VERSUS]

secundi toni

Cocquiel-manuscript
fol. 18 v°

069.

Versus 2di Toni Volspel

5

070.

Cocquiel-manuscript
fol. 18 v°

2

*in ms. d² is half
i.o. quarter

4

7

071.

Cocquiel-manuscript
fol. 19 r^o

3. *Trompet bas*

*f#1=half in ms.
i.o. quarter

[Trompet]

**alto=a1-g1 in ms.

8

12

b?

072.

Cocquiel-manuscript
fol. 19 r^o

4.

8.

073.

Cocquiel-manuscript
fol. 19 v°
[Cornet]

5. *Cornet*

*tenor=e° in ms.

*bass=E in ms.

**bass = E in ms.

9

13

074.

Cocquiel-manuscript
fol. 19 v°

6.

8

*the g¹ should better be g°, in tenor

075.

Cocquiel-manuscript
fol. 20 r°

076.

Cocquiel-manuscript
fol. 20 r°

*only the ♯ in the ms.,
the notehead is missing

077.

Cocquiel-manuscript
fol. 20 r°

*alto = c#1
in the ms.

078.

Cocquiel-manuscript
fol. 20 r°

079.

Cocquiel-manuscript
fol. 20 v°

080.

Cocquiel-manuscript
fol. 20 v°

J2. Volspel

5

081.

Cocquiel-manuscript
fol. 20 v°-21 r°

J3. Cornet

** = B-c° in ms.

5 [Cornet]

9

*It is better to
ommit this f#°

082.

Cocquiel-manuscript
fol. 21 r°

j4. *Volspel*

4

* c^l in ms. =
quarter i.o. half

8

083.

Cocquiel-manuscript
fol. 21 v°

J5.

4

* bass better c°?
(avoids parall. octaves)

*e^b in ms.

[sic]

* tenor = e^o in ms. i.o. g^o

*sic, better ♭ ?

pollietti *

* perhaps Alessandro Poglietti (16??-1683)

i6 Volspel

4

7

editor's suggestion :

10

13

C.V. *

*this a¹ is 1 oct.
lower in the ms.

* C. Vaes?
see Introduction text

J7. *Volspel*

[VERSUS]

tertii toni

086.

Cocquiel-manuscript
fol. 22 v^o

*tenor =
g°# in ms.

*tenor: f#° in ms.

3. *Cornett*

5 [Cornet]

*tenor =
a° in ms.

8

12

16

9

*bass = f° in ms.

091.

Cocquiel-manuscript
fol. 24 v°- 25r°

6.

[Trompet ?]

6

10

**B-c° in ms.

14

17

*g° in ms.

092.

Cocquiel-manuscript
fol. 25 r^o

093.

Cocquiel-manuscript
fol. 25 v^o

*alto = a¹ in ms. *f¹-g¹ in ms.

Jo.

1 2 3 4

5

[Trompet ?]

5 6 7 8

9

9 10 11 12

13

13 14 15 16

17

*or better ommit f²

17 18 19 20

21

21 22 23 24

096.

Cocquiel-manuscript
fol. 27 r°

* el in ms.
i.o. cl

*on organ: better
ommit c#°

097.

Cocquiel-manuscript
fol. 27 r°

J2.

Volspel

*better ommit
this el?

ms.: e-c-d-e

C.V.*

* Gaspar Vaes?
see Introduction text

13. *Volspel*

5

9

12

15

*e¹ &
*c¹ in ms.

17

C.V. *

* Gaspar Vaes ?
see Introduction text

Versús 4ti toni

099.*

Cocquiel-manuscript
fol. 28 r°

Volspel

5

8

*lower note = a¹
in ms. i.o. g¹

*these 4 eights
are a third higher
in the ms.

* d[♯] in ms.

**b[♭]-a[♯] in ms.
i.o. a[♭]-g[♯]

11

*meas.12 : the whole tenor is
a third lower in ms.

14

*This piece is nearly identic to nr. 28.

100.

Cocquiel-manuscript
fol. 28 v°

*sopr. = f¹ in ms.

101.

Cocquiel-manuscript
fol. 28 v°

102.

Cocquiel-manuscript
fol. 29 r°

[Cornet]

4. *Cornet*

5.

8.

11.

* 3 whole notes
in the ms.

103.

Cocquiel-manuscript
fol. 29 v°

5.

6.

104.

Cocquiel-manuscript
fol. 29 v°

105.

Cocquiel-manuscript
fol. 30 r°

J0 Volspel

Versús 5ti toni

109.

Cocquiel-manuscript
fol. 31 r°

*e¹ better below
c¹ i.o. above

110.

Cocquiel-manuscript
fol. 31 v°

*f¹ in ms.
i.o. c¹

meas. 11-12 LH a 5th lower
in ms. because using wrong clef

12

16

* c° in ms.
i.o. d°

20

*better ommit
this b¹ ?

23

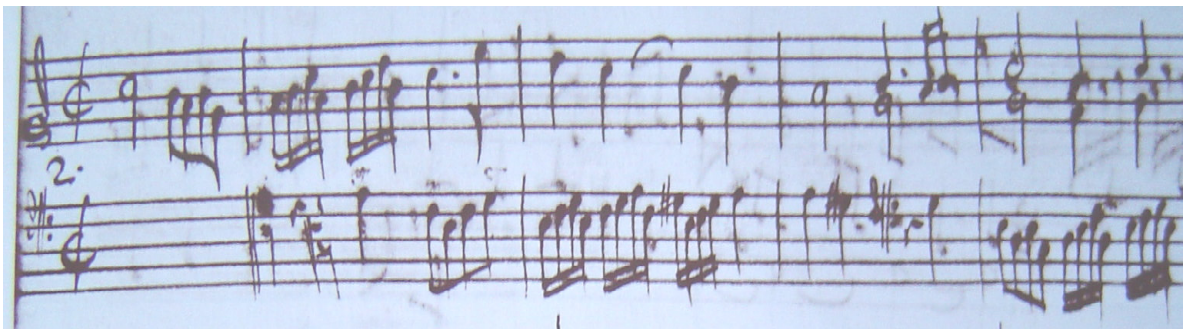

111.

Cocquier-manuscript
fol. 32 r^o

*during meas. 3-4 alto is
3rd lower in ms. because
using wrong clef

*b¹ in ms.
i.o. c²

112.

Cocquier-manuscript
fol. 32 r^o

113.

Cocquiel-manuscript
fol. 32 v°

114.

Cocquiel-manuscript
fol. 33 r°

*quarter in ms.

*in ms. this g2 is on
4th time of meas.9

[sic]

115.

Cocquiel-manuscript
fol. 33 v°

8. *Fuga*

6

11

15

*alto = e1 in ms.

19

*g1 in ms.

23

*alto = eighth in ms.
i.o. half

27

*a¹ in ms.

31

117.

Cocquiel-manuscript
fol. 34 v^o

9.

7

*better ommit
the g¹

12

17

[Cornet]

10. Cornet

5

8

12 [Cornet]

15

*F in ms
i.o. E

119.

Cocquiel-manuscript
fol. 35 v°

120.

Cocquiel-manuscript
fol. 35 v°

Versús

6ti Toni

121.

Cocquiel-manuscript
fol. 36 r^o

Volspel

— = 4 16ths in ms.
i.o. 4 32nds

*f° in ms
i.o. d°

123.

Cocquiel-manuscript
fol. 37 r°

Cornetto

3.

*f° in ms
i.o. d°

6 [sic]

[rescie]

*better ommit
the (nonsense) a°

11

**d° & f° in ms.
i.o. B & d°

16

*tenor better e°?

*bass: A in ms
i.o. c°

124.

Cocquiel-manuscript
fol. 37 v°

4.

6

11

125.

Cocquiel-manuscript
fol. 37 v° - 38 r°

5.

5

*bass = f° in ms, i.o. a° *bass: d° in ms i.o. f°

9

12

128.

Cocquiel-manuscript
fol. 38 v°

8.

5

129.

Cocquiel-manuscript
fol. 38 v°-39 r°

9.

*A+c° in ms
i.o. c°+e°

5

* 4th in ms
i.o. half

130.

Cocquiel-manuscript
fol. 39 r°

10.

*alto=f¹ in ms
i.o. a¹

5

*tenor better e¹
than c¹ ?

131.

Cocquiel-manuscript
fol. 39 r°

*d¹ in ms
i.o. c¹

* alto = 4th
in ms i.o. half

132.

Cocquiel-manuscript
fol. 39 v°

Prelúdiúm

*better a γ
i.o. the tied 8th

finis

VERSUS

7mi Toni

Cocquiel-manuscript
fol. 39 v^o - 40 r^o

133.

AK

J. Volspel

*this meas. : RH better
1 octave lower ?

*alto better e¹
than c#¹

*g¹ in ms
i.o. a¹

134.

Cocquiel-manuscript
fol. 40 r^o

2. AK

*c#¹ in ms
i.o. d¹

*B absent in ms

error in ms:
8 notes are a third lower

135.

3. *AK*

8

*e^l in ms
i.o. d^l

136.

4.

4

*e^l in ms
i.o. d^l

7

*c#^o in ms
i.o. A

*middle note:
better a^o than f#?

10

*(double) half in
ms. i.o. quarter

13

* ommit
this c#^o

*(tied) E in ms
i.o. A

16

*better ommit d²
and add f#¹

5.

*alto better f#1?

[Trumpet bass ad lib.]

5

**better non-tied
b¹ & d² (i.o.d² & f²)

9

13

17

* g₁ = g_{#1} in ms

20

*sopr a² in ms
i.o. g²

138.

Cocquiel-manuscript
fol. 41 v°

140.

Cocquiel-manuscript
fol. 42 v°

AK

*a° in ms
i.o. d°

**alto=
d¹-c¹ in ms

*bass=
e° in ms

141.

Cocquiel-manuscript
fol. 42 v°

Cornet

* F# in ms
i.o. D

142.

Cocquiel-manuscript
fol. 43 r°

10. *Trompet bas*

*better ommit a¹

5

[Trumpet]

9

*alto e¹ in
ms i.o. d¹

12

143.

Cocquiel-manuscript
fol. 43 v°

Cornet

11.

* absent in ms

5

*dot after g°
absent in ms

9

*tied c#° in ms
i.o. d°

13

*3 notes are a second
lower in ms

144.

Cocquiel-manuscript
fol. 44 r°

Volspel

J2.

4

7

Finis

[VERSUS]

8.vi Toni

145.*

Cocquiel-manuscript
fol. 44 v^o

Volspel

*G-maj key sign.
present in ms

*this nr 145 is nearly identic to nr 156

146.

Cocquiel-manuscript
fol. 44 v^o - 45 r^o

9

12

16

19

22

147.

Cocquiel-manuscript
fol. 45 r°

*d2 = quarter in ms

*e° in ms
i.o. d°

148.

Cocquiel-manuscript
fol. 45 v°- 46 r°

5

9

*d#¹ in ms
i.o. f#¹

12

*alto: better 1 g¹

*e¹ in ms
i.o. d¹

16

*f² in ms;
(thematic) e² is better

20

*sopr.: better g²
(avoids octave-parall.)

24

*alto : better a¹
than d²

27

*meas.28-30: all ♯ missing in ms

*d°e°f°d° in ms

30

*f¹+a¹ in ms
i.o. a¹+c²

149.

Cocquiel-manuscript
fol. 46 r°

5.

4

7

150.

*better unisson c²
**better (thematic) e¹

[Trumpet bass?]

*sopr. better unisson g¹ than b¹
(avoids parall.octaves)

*blanco space in ms.

*better omit the e²

*omit this g¹

22

27

30

33

36

* every time ♯ absent in ms.

151.

Cocquiel-manuscript
fol. 47 r°

*b° in ms
i.o. a°

152.

Cocquiel-manuscript
fol. 47 v°

*probably a measure is here forgotten (after meas. 7 starts a new system)
[meas. 8 = reconstruction by the editor]

153.

Cocquiel-manuscript
fol. 47 v°

Cornet

9.

5

9

154.

Cocquiel-manuscript
fol. 48 r°

10.

6

*tied b° in ms
i.o. (thematic) g°

* sic
(better b° ?)

jj. Cornet

*in ms. key-signature absent (forgotten?)
at 1st, 2nd an 4th system

*better c°?

*no# in th ms.

156.*

Cocquiel-manuscript
fol. 48 v°

Volspel

*without key-signature in the ms.

Finis

*This nr. 156 is nearly identic to nr 145.

A photograph of the original handwritten manuscript for 'Volspel'. The score is written in brown ink on aged paper. It features two staves with treble and bass clefs, a key signature of one sharp, and a common time signature. The notation is dense with various rhythmic values and includes the word 'Finis' written in cursive at the end of the piece.